

Daily 5: Day 61 Name: _____

1

$900 + 20 + 7 + 0.6 = ?$

What is the answer to the calculation above?

$$\begin{array}{r} 900.0 \\ 020.0 \\ 007.0 \\ + 000.6 \\ \hline 927.6 \end{array}$$

A 927.6

B 9276

C 92.76

D 920.76

E 9027.6

2

Look at the triangle below.

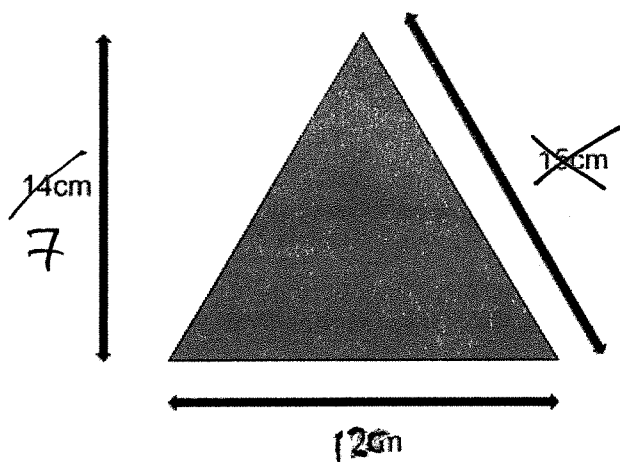

$$\begin{array}{r} 12 \\ \times 7 \\ \hline 84 \end{array}$$

What is the area of the triangle?

A 96cm^2 B 42cm^2 C 168cm^2 D 28cm^2 E 84cm^2

3

$1\text{kg} = 1000\text{g}$

A pot holds 4.5 kilograms of rice. There is 250 grams of rice in a packet.

$4.5 \times 1000 = 4500$

How many packets of rice are needed to completely fill the pot?

A 20

B 16

C 18

D 15

E 22

$$\begin{array}{r} 18 \\ 5 \overline{) 450} \\ \underline{90} \\ 450 \\ \underline{450} \\ 0 \end{array}$$

4

Look at the function machine below.

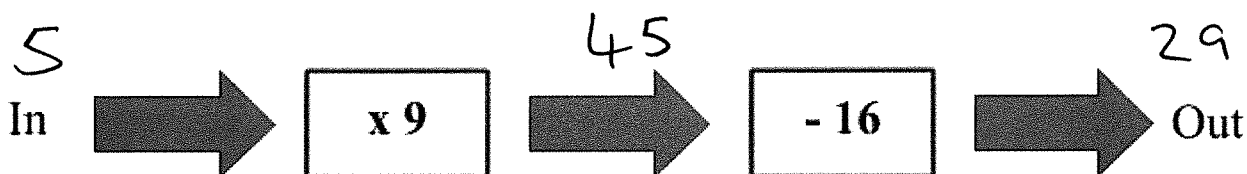

If the number 5 went into the function machine, what number would come out?

A 19

B 29

C 24

D 39

E 14

$$\begin{array}{r} 345 \\ - 16 \\ \hline 29 \end{array}$$

For question 5, you have to **write your answers** in the spaces provided in the question.

5

Look at the magic square below.

4	9	2	= 15
+	+	+	
3	5	7	15 =
+	+	+	
8	1	6	15
		+	

Fill in the blank squares so the all the rows, columns and diagonals add up to 15.

The numbers 1-9 are the only numbers that can be used and each number can only be used once.

In this exercise there are some mistakes with **punctuation** or use of **capital letters**. On each numbered line there is either **one** mistake or **no** mistake. Find the group of words with the mistake in it and **circle its letter below**. If there is **no** mistake, mark **N**.

Punctuation Exercise

1 The old lighthouse, which had stood for two hundred years, warned sailors away from the dangerous rocks on stormy nights.

A B C D

(N)

2 During the summer holidays, the family visited Paris, Rome, Barcelona and Madrid on their exciting European adventure.

A B C D

(M)

3 "Did you remember to pack your swimming costume, towel and goggles." asked the instructor before the lesson began.

A B C D

(?)

4 The doctor's surgery was always busy on Monday mornings, especially during the winter when many patients came in with colds.

A B C D

(S)

5 After the long journey, the tired traveller's finally arrived at the hotel, where they were greeted with warm drinks and a roaring fire.

A B C D

(S)